homes by gleeson
builders for generations

ALL MATERIALS, LANDSCAPE DETAILS AND BOUNDARY TREATMENTS ARE SUBJECT TO APPROVAL BY THE LOCAL PLANNING AUTHORITY

NOTES:

DO NOT SCALE FROM THIS DRAWING.

1. This drawing is the copyright of The Design Gap Limited. No part of this drawing may be reproduced in any material form without the written permission of The Design Gap Limited. WARNING the doing of an unauthorised act in relation to a copyright work may result in both a civil claim & a criminal prosecution.
2. All dimensions to be verified on site prior to any shop or site works being commenced.
3. All descrepencies to be reported to The Design Gap Limited BEFORE any work is put in hand.
4. This drawing must be read in conjunction with relevant consultant & specialist drawing(s).
5. This drawing must be read in conjunction with the drawing(s) specified.
6. The Design Gap Limited accepts NO liability to third parties arising out of unlawful reproduction or use of this drawing.

LAYOUT

scale 1:500 0m 10m 20m 1:500

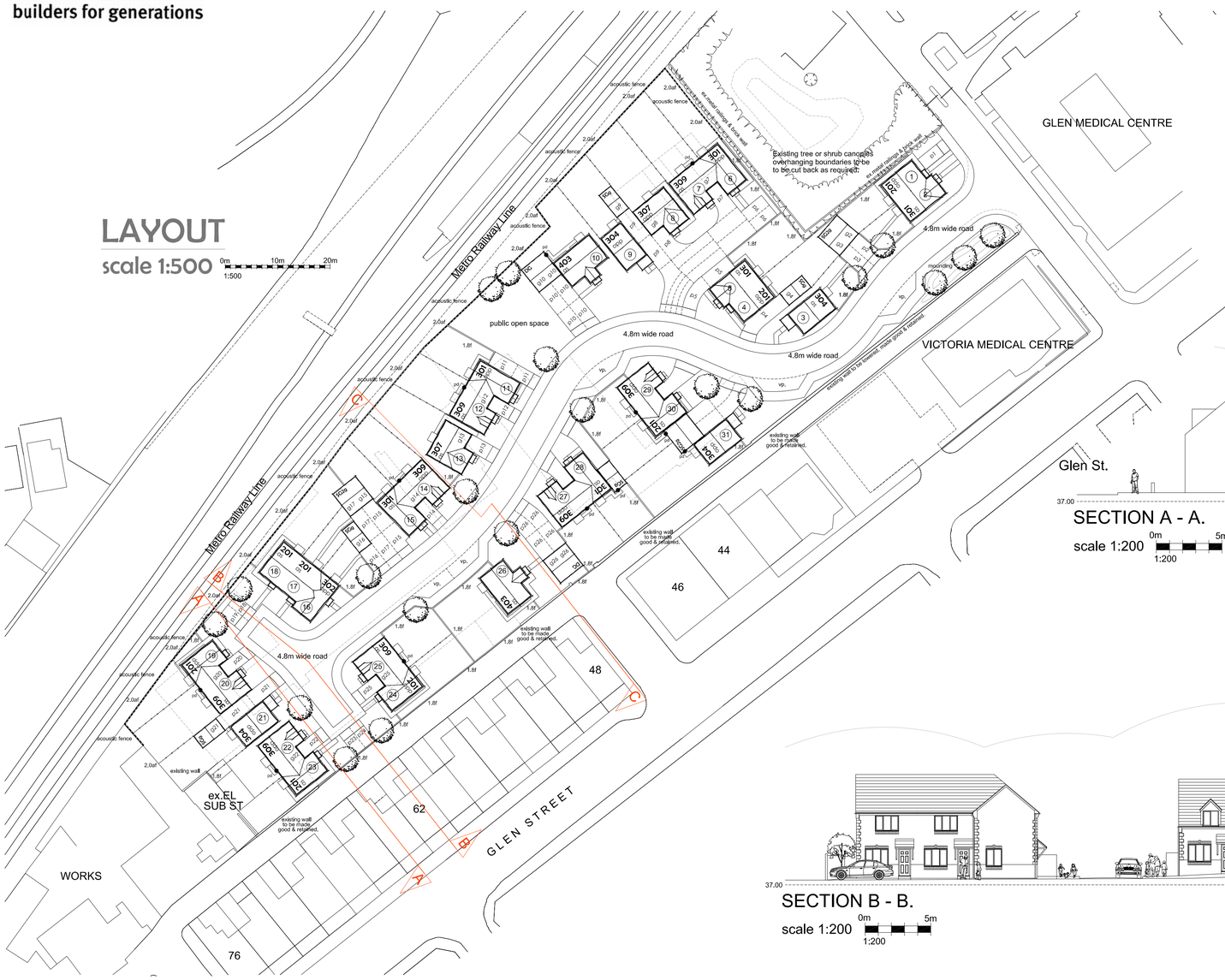

SECTION A - A.

scale 1:200 0m 5m 1:200

SECTION B - B.

scale 1:200 0m 5m 1:200

SECTION C - C.

scale 1:200 0m 5m 1:200

A1

ALL EXTERNAL BOUNDARIES ARE BASED ON SURVEY INFORMATION SUPPLIED BY THE CLIENT. ALL BOUNDARIES TO BE CHECKED AGAINST THE LAND REGISTRY PLAN PRIOR TO COMMENCEMENT ON SITE AND ANY DISCREPANCIES TO BE NOTIFIED TO THE DESIGN GAP LIMITED

©Copyright. All rights reserved. This drawing must not be reproduced in whole or part without permission from The Design Gap Limited.

Reproduced from Promap 1: 1250 scale by permission of Ordnance Survey on behalf of The Controller of Her Majesty's Stationery Office. ©Crown Copyright. All rights reserved. Licence number LIG1312.

AMENDMENTS

Issue	Date	Detail

DESIGN THE GAP
Design Services to the Building Industry

Email: john@thedesigngap.co.uk Mob: 07986093588

Client
Gleeson Homes & Regeneration

Project
PROPOSED DEVELOPMENT AT GLEN STREET, HEBBURN.

Drawing Title
TYPICAL SECTIONS

Scale	Drawn by	Checked
Varies@A1	JW	

Date	Drawing No.
25:03:15	GH44: L: 06